

243

Southwestern line of Orchard Ave.

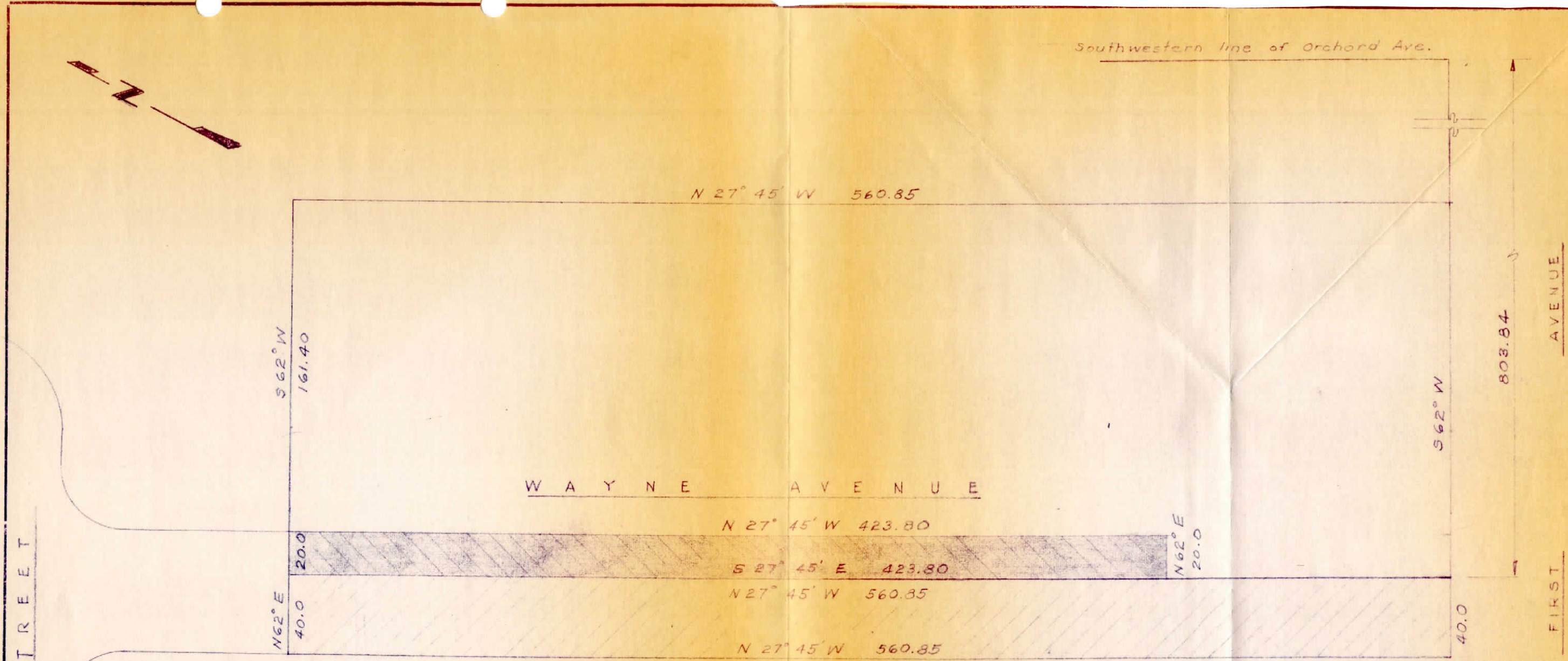

**ACQUIRED**  
 BY BK: 6753 PG 564  
 DATE \_\_\_\_\_  
 PLOTTED 8-30-77 R.M.  
 CITY CLERK FILE NO. 243

**ACQUIRED**  
 BY BK: 6753 PG 566  
 DATE JUN 13, 1952  
 PLOTTED 8-30-77 R.M.  
 CITY CLERK FILE NO. 242



Land deeded to City by Donald E. Wells & Ada J. Wells, for street purposes



Land deeded to City by Merle A. Webb & Darathea A. Webb, for street purposes.

MICROFILMED

|                     |         |                 |      |
|---------------------|---------|-----------------|------|
| NO.                 | REVISED | BY              | APVD |
| COMPILED            |         |                 |      |
| DRAWN <u>R.L.J.</u> |         |                 |      |
| CHECKED             |         |                 |      |
| DATE                |         | SCALE           |      |
| <u>12-31-84</u>     |         | <u>1" = 50'</u> |      |

**CITY OF SAN LEANDRO**  
 CALIFORNIA  
 ENGINEERING DEPARTMENT

PLAT SHOWING LANDS IN  
 WAYNE AVE. DEEDED TO  
 CITY FOR STREET PURPOSES

SHEET 1 OF 1  
 APPROVED BY  
RICHARD F. LOVEJOY  
 CITY ENGINEER  
 REG. C. E. NO. 6686  
 DATE  
 DWG. 33 58 CASE 541603

Job 348